

VILLAGE NEWS

Volume 11 Issue 2

February 1, 2010

Manager's Corner

RESERVE NOW...

Again this year, Management is accepting renewal reservations for next season for rentals and RV Sites to allow our residents to retain the same rental or RV Site for next year.. If you wish to renew for next season, please renew your Rental or RV Site by February 15th. A deposit of \$100 will hold the same site or rental for you. After February 15th, all rentals and RV Sites will be thrown open to anyone wishing to reserve them.

The new units at the end of Morning Glory are only available for sale. They will not be available for rent at this time, leaving us with only 24 rental units.

If you are interested in buying a rental unit, we have in house financing available. Our Rent To Own Program will be restarted as of April 1st if anyone is interested in that program.

We do have plans to add more new rentals this summer.

NOTES FROM THE REC COMMITTEE...

The annual committee free dinner will be Saturday, February 6th. Be sure to get your tickets from your 50/50 seller. Additional tickets will be sold at the Koffee Klatch January 27th and February 3rd.

Elections for Representatives on the committee will be held after Koffee Klatch on February 24th. The Green and Blue Sections will be electing a person for a 3 year term. Any one interested in being a candidate notify the committee so your name will be put on the ballot.

Welcome to all the new arrivals.
Hope you are enjoying your stay.

OPEN HOUSE

Management will be holding an "OPEN HOUSE" on Friday, February 19th and Saturday, February 20th from 11:00 am to 3:00 pm. in our mobile home and RV sections. Refreshments will be served. Come see our 2005 double wide model and our new 2010 park models. .

RESTROOMS...

Are closed from 9:15 pm to 11:00 pm for cleaning. Please adjust your activities accordingly.

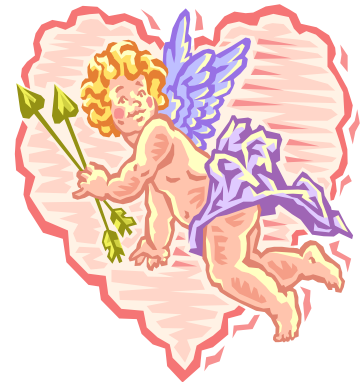

**SIGN UP
FOR OUR VALENTINE'S
DAY GIVEAWAY
AT THE OFFICE**

Office Hours

- Monday – Saturday
9:00 am to 5:00 pm
- Sunday 11-3:00 pm
- After Hours – please
call the office only in
an emergency
- 863 773-3582 ofc
- 863 773-0410 fax
- 863 832-0643 cell

Inside this issue:

Reserve Now...	1
Rec Committee	1
Open House	
Trips & Cruises	2
What's New Canada Day	2
People Moving	2
Birthdays & Anniversaries	3
Event Calendar	4

TRIPS AND CRUISES



Feb. 04 Brighton Bingo
leaves 3:00 pm

Feb. 11 Ladies Day Out
leaves 9:45 am

Feb. 14 Broadway Palms
leaves 9:45 am

Feb. 19 Mystery Lunch
leaves 9:45 am

Feb. 23 Hard Rock Casino
leaves 9:00 am



ON THE MOVE...

Departures...

Dee Harris, 2505 ABL

David Brown, 2538 Dogwood

G. Watson, 2537 MGL

Messiers', 2532 AB:

Anna Mae Weaver, 217 Orchid

Arrivals...

Wilford & Agnes Nitz, 2505
ABL

Orville & Shirley Sowjatski, 2532
ABL

Hurshel & Linda Alexandra, 217
Orchid

Wm & Cherrie Miller, 2538
Dogwood

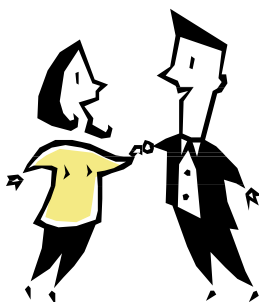

Bits and Pieces

RESIDENTS NEWS...

Gary Shewan came through his heart surgery just fine. Prayer does work, keep them coming.

Mick Adams is waiting to see another specialist regarding the aneurysm in his stomach, more prayers are needed for him also.

Deby Bricker's surgery went well and she is home recovery with help from her husband, Gene. Gene has stepped up to the plate and has become cook, housekeeper, nurse's aid, and anything else that is needed to help Deby in her recovery. Deby is Pam Norris' sister and would appreciate more of the lovely cards from everyone and don't forget the prayers.

Nancy King fell and broke her hip Friday, Jan. 22nd. She is in Bartow Hospital awaiting word on whether or not they can operate. She needs plenty of prayers and cards.

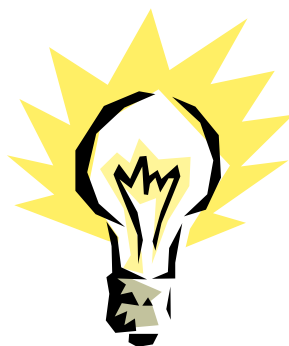

If you have any trip suggestion, please contact Sandy Lapp at 773-9846

Sign Up! Join In! Have Fun!

REMINDERS....

You must have a valid driver's license to drive a golf cart in the community.

Please observe our **15 MPH speed limit.**

In the state of Florida, bicycles are to follow the same rules of the road as cars. When riding bicycles or walking at night, make sure you have a red flashing light so everyone can see you.

Children under 16 must be accompanied by an adult when they leave the hosts' residence.

All guests and visitors must be registered at the office, there are no exceptions.

Please visit and use the local businesses who generously donate all year long to CLRV with door prizes, timely service, and excellent goods.

YOUR PATRONAGE IS REALLY APPRECIATED.

WATCH OUT FOR OUR DUCKS!!

CANADA DAY

March 5 Noon- 3 pm
Pot Luck - List Posted
Door Prize drop off at Rec
Ctr in AM of day
Contact Ross Law
905-717-8182

Deadline for March's newsletter is Feb. 22.

WITH SYMPATHY....

To the family of Patsy Wolverton, 2406 Azalea Lane

To the family of Elizabeth Kling, 2427 Azalea Lane

To the family of Velda Sutherland, 2543 Apple Blossom

